

Mandatory Disclosures - PIGM

The following information shall be given in the information Brochure besides being hosted on the institution's Website. The onus of the authenticity of the information lies with the Institution ONLY and not on AICTE.

1. **Name of the Institution** - Prestige Institute of Global Management, Indore (M.P.)
 - Scheme No. 53, Malviya Nagar, MR 9 Road, opposite Barfani Dham, Indore, Madhya Pradesh 452008, Mob - 7869792220 / 7470522022, E-Mail - info.pigm@piemr.edu.in
2. **Name and address of the Trust/Society/Company and the Trustees** - Prestige Educational Society
 - 30, Jaora Compound, Indore Pin - 452001, Telephone No . 0731-4011111
3. **Name and Address of the Director** - Prof. Sudhir Pradhan
 - 311, Orville 2, DB Apollo city, Nipania, Indore
4. **Name of the affiliating University** - NA
5. **Governance**
 - Organizational chart -

**Prestige Institute of Global Management, Indore (M.P.)
Organizational chart**

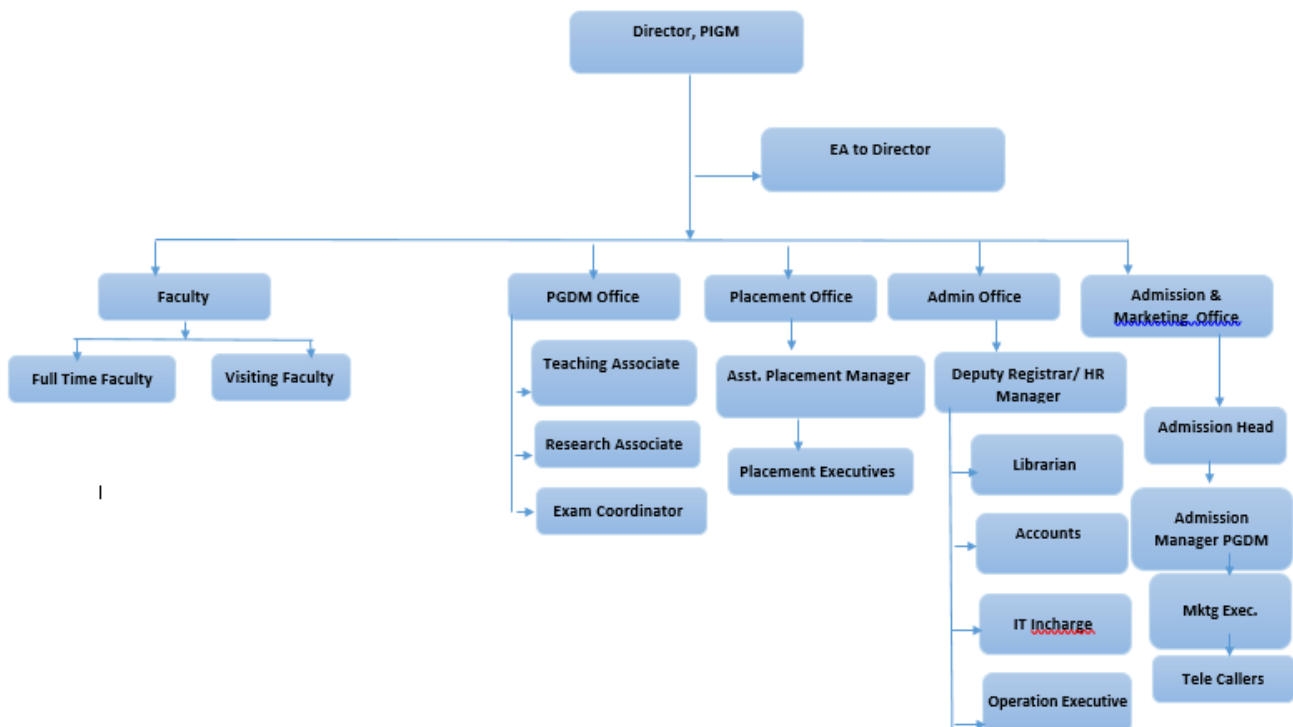

6. Grievance Redressal mechanism for Faculty, staff, and students – The Institute has its online Grievance Redressal system on its website. The link for the same is as here below

1. For Student Grievance -

https://in1.documents.adobe.com/public/esignWidget?wid=CBFCIBAA3AAABLblqZhCNvU pS4BOZXOVxah1h-sqOavecxxt4CROU25Yh42TI1UkXB48Y4tw817fcIVGMEnM*

2. For Parent Grievance -

https://in1.documents.adobe.com/public/esignWidget?wid=CBFCIBAA3AAABLblqZhDsC7KxqXgZIWCx2tFKtuGrVuC_YIJTdrp4biQaxQ0Afgd6kN_XFJTqB49intL-rVk*

3. For Employee Grievance -

https://in1.documents.adobe.com/public/esignWidget?wid=CBFCIBAA3AAABLblqZhBZxoh yIMz5Y4SMkyRb2zqY-LbMQSuhezrEJ_02sHKUa_o1PpVVHlnTZAxiGpbTzM*

4. Check Status -

https://in1.documents.adobe.com/public/esignWidget?wid=CBFCIBAA3AAABLblqZhAHV3 iV6pOzSbvq9sMc5wP17HMYp0Bss-J_hP65V88iuGQ1kv9Cs5xfH_c5z6qe7jc*

Establishment of Anti-Ragging Committee -

S. No.	Name	Role	Mobile No.	Email ID
1	Prof. Sudhir Pradhan	Chairperson	7470655055	director@pigm.edu.in
2	Representative of SDM, Indore	Rep. of Civil Administration	7312555611	anti-ragging@pigm.edu.in
3	Representative of Police	Representative of Police	7312555611	anti-ragging@pigm.edu.in
4	Prof. Ankita Jain	Rep of Local Media	9893948515	ankitajain@pigm.edu.in
5	Prof. Harshika Gabbad	Member	9425903397	harshikagabbad@pigm.edu.in
6	Prof. Utkarsha Soni	Rep of NGO	81099 53393	utkarshasoni@pigm.edu.in
7	Rashtratej Aher	Student	9340595220	PGDM2023047@piemr.edu.in
8	Muskan Pamecha	Student	8770111911	PGDM2023037@piemr.edu.in
9	Roshan Singh	Student	9302251550	PGDMRBA2024008@pigm.edu.in
10	Santosh Kumar Patle	Parent of student	9893805893	santoshpatle24@gmail.com
11	Archana Pradhan	Non Teaching Staff	7869008554	archanapradhan@pigm.edu.in
12	Rasleen Sahni	Non Teaching Staff	98196 64043	rasleensahni@pigm.edu.in

- Establishment of an Online Grievance Redressal Mechanism - The Institute has its online Grievance Redressal system on its website. The link for the same is as here below

1. For Student Grievance -

https://in1.documents.adobe.com/public/esignWidget?wid=CBFCIBAA3AAABLblqZhCNvU pS4BOZXOVxah1h-sqOavecxtt4CROU25Yh42Tl1UkXB48Y4tw817fcIVGMEnM*

2. For Parent Grievance -

https://in1.documents.adobe.com/public/esignWidget?wid=CBFCIBAA3AAABLblqZhDsC7KxqXgZIWcx2tFKtuGrVuC_YIJTdrp4biQaxQ0Afgd6kN_XFJTqB49intL-rVk*

3. For Employee Grievance -

https://in1.documents.adobe.com/public/esignWidget?wid=CBFCIBAA3AAABLblqZhBZxoh yIMz5Y4SMkyRb2zqY-LbMQSuhezrEJ_02sHKUa_o1PpVVHlnTZAxiGpbTzM*

4. Check Status -

https://in1.documents.adobe.com/public/esignWidget?wid=CBFCIBAA3AAABLblqZhAHV3 iV6pOzSbvq9sMc5wP17HMYp0Bss-J_hP65V88iuGQ1kv9Cs5xfH_c5z6qE7jc*

- Establishment of Grievance Redressal Committee in the Institution and Appointment of OMBUDSMAN by the University –

S. No.	Name	Role	Mobile No.	Email ID
1	Prof. Sudhir Pradhan	Chairperson	7470655055	director@pigm.edu.in
2	Prof. Poornima Mishra	Member	87200 10222	poornimamishra@pigm.edu.in
3	Prof. Utkarsha Soni	Member	81099 53393	utkarshasoni@pigm.edu.in
4	Prof. Nikhil Chauhan	Member	9926613837	nikhilchauhan@pigm.edu.in
5	Archana Pradhan	Member	7869008554	apradhan@piemr.edu.in
6	Rasleen Sahni	Non Teaching Staff	98196 64043	rasleensahni@pigm.edu.in

• Establishment of Committee for SC/ST-

S. No.	Name	Role	Mobile No.	Email ID
1	Prof. Sudhir Pradhan	Chairperson	7470655055	director@pigm.edu.in
2	Prof. Harshika Gabbad	Member	9425903397	harshikagabbad@pigm.edu.in
3	Prof. Ayush Kansal	Member	7987294785	ayushkansal@pigm.edu.in
4	Ms Chanchal Soni	Member	79991 37054	chanchalsoni@pigm.edu.in
5	Aman Kumar	Student	8827924362	pgdm2023007@piemr.edu.in
6	Palak Jatav	Student	9303423120	PGDM2024022@pigm.edu.in
7	Saksham Chandel	Student	7694903009	PGDMRBA2024009@pigm.edu.in

• Internal Quality Assurance Cell -

S.No.	Name of Faculty Member	Role	Mobile No.	Email ID
1	Prof. Sudhir Pradhan	Chairperson	7470655055	director@pigm.edu.in
2	Prof. Ankita Jain	Member	9893948515	ankitajain@pigm.edu.in
3	Prof. Harshika Gabbad	Member	9425903397	hgabbad@piemr.edu.in
4	Ms. Archana Pradhan	Member	7869008554	apradhan@piemr.edu.in
5	Mr. Sanjay Jogi	Member	9826769660	sanjayjogi@pigm.edu.in

7. Programmes

- Name of Programmes approved by AICTE - 1. PGDM
2. PGDM - RBA
- Name of Programmes Accredited by NBA - NA
- Status of Accreditation of the Courses - NA
- Total number of Courses - 02
- No. of Courses for which applied for Accreditation - None

- For each Programme the following details are to be given (Preferably in Tabular form):

Name	PGDM	PGDM-RBA
Number of seats	135	45
Duration	2 YEARS	2 YEARS
Cut off marks/rank of admission during the last years	60%	60%

- Fee (as approved by the state government)

Program Name	Fee
PGDM-RBA	1,25,000 Per Semester
PGDM	1,25,000 Per Semester

- Campus placement in last year with minimum salary, maximum salary, and average salary -

Minimum Salary	4.00 LPA
Maximum Salary	9.00 LPA
Average Salary	5.50 LPA

- Name and duration of Programme(s) having Twinning and Collaboration with Foreign University(s) and being running the same Campus along with the status of their AICTE approval. If there is Foreign Collaboration, give the following details, if any: NA
- Nature of Collaboration - NA
- Conditions of Collaboration - NA
- Complete details of payment a student has to make to get the full benefit of Collaboration - NA
- For each Programme Collaborated provide the following: NA
- Programme Focus - NA
- Number of seats - NA
- Admission Procedure - NA
- Fee (as approved by the state government) - NA
- Placement Records for last year with minimum salary, maximum salary, and average salary - NA
- Whether the Collaboration Program approved by AICTE? If not whether the Domestic/ Foreign University has applied to AICTE for approval - NA

8. Faculty

• Course/Branch wise list Faculty members:

S.No.	Name	Area of Specialization
1	Prof. Sudhir Pradhan	Marketing & General Management
2	Prof. Poornima Mishra	Strategy and Entrepreneurship
3	Prof. Harshika Gabbad	Economics and International Business
4	Prof. Swati Chaplot	HR and OB
5	Prof Ankita Jain	Finance and Accounting
6	Prof. Nikhil Singh Chauhan	Finance and Operation Management
7	Prof. Ayush Kansal	Finance and Accounting
8	Prof. Kalyan Bandyopadhyay	Marketing
9	Prof. Radhika Krishnan	Business Communication
10	Prof. Milind Joshi	Finance
11	Prof. Ashish Paliwal	Analytics
12	Prof. Shakti Bodh Bhatnagar	Marketing
13	Prof Shruti Awasthi	HR & OB
14	Prof Alay Paranjape	Analytics
15	Prof Uttam Sahay	HR & OB
16	Prof Utkarsha Soni	HR
17	Prof Milan Jha	Finance & Analytics
18	Prof. Shyam Shrivastava	General Management
19	Prof. Anuj Jain	Marketing
20	Prof. Satakshi Bourai	Marketing
21	Prof. Kajal Kansal	Analytics

9. Profile of Director

- Name – Prof. Sudhir Pradhan
- Date of Birth – 01/10/1967
- Unique ID - 1-43806098376
- Education Qualifications – B.E., PGDM (IIM, Bangalore)
- Work Experience – 30 Years
- Industry – 30 Years
- Others - NA
- Area of Specialization –Marketing and Finance
- Courses taught at Diploma/ Post Diploma/ Under Graduate/ Post Graduate/ Post Graduate Diploma Level -Post Graduate Diploma Level
- Research guidance (Number of Students) No
- No. of papers published in National/International Journals/Conferences - NIL
- Master (Completed/Ongoing) – Completed
- Ph.D. (Completed/Ongoing) - No
- Projects Carried out -
- Patents (Filed & Granted) - NA
- Technology Transfer- NA
- Research Publications (No. of papers published in National/International Journals/Conferences) -NIL
- No. of Books published with details (Name of the book, Publisher with ISBN, year of publication,) – NIL

10. Fee

- No. of Fee waivers granted with the amount and name of the students - No
- Number of scholarships offered by the Institution, duration, and amount – No

11. Admission

- Number of seats sanctioned with the year of approval

Year	PGDM – RBA	PGDM
2019-20	60	-
2020-21	60	-
2021-22	60	180
2022-23	60	180
2023-24	60	180
2024-25	45	135

- Number of Students admitted under various categories each year in the last years

- Year – 2024-25

Name of the Course	Total Students(SC+ST+OBC+General+Minority+Lateral Entry)	Approved Intake	General Male excluding Minority	General Female excluding Minority	OBC Male (including VJ, NT-DT, SBC, Other)	OBC Female (including VJ, NT-DT, SBC, Other)	SC Male	SC Female	ST Male	ST Female	Physically Handicapped Male	Physically Handicapped Female	Transgender	Minority Male	Minority Female
PGDM(RESEARCH AND BUSINESS ANALYTICS)	12	45	4	0	5	1	1	0	0	0	0	0	0	1	0
PGDM	37	135	10	10	4	7	0	1	0	0	0	0	0	3	2

- Year – 2023-24

Name of the Course	Total Students(SC+ST+OBC+General+Minority+Lateral Entry)	Approved Intake	General Male excluding Minority	General Female excluding Minority	OBC Male (including VJ, NT-DT, SBC, Other)	OBC Female (including VJ, NT-DT, SBC, Other)	SC Male	SC Female	ST Male	ST Female	Physically Handicapped Male	Physically Handicapped Female	Transgender	Minority Male	Minority Female
PGDM(RESEARCH AND BUSINESS ANALYTICS)	10	60	3	2	3	2	0	0	0	0	0	0	0	0	0
PGDM	69	180	19	25	6	12	1	1	1	0	0	0	0	2	2

Year - 2022-23

Name of the Course	Total Students(SC+ST+OBC+General+Minority+Lateral Entry)	Approved Intake	General Male excluding Minority	General Female excluding Minority	OBC Male (including VJ, NT-DT, SBC, Other)	OBC Female (including VJ, NT-DT, SBC, Other)	SC Male	SC Female	ST Male	ST Female	Physically Handicapped Male	Physically Handicapped Female	Transgender	Minority Male	Minority Female
PGDM(RESEARCH AND BUSINESS ANALYTICS)	14	60	9	1	2	0	1	0	0	0	0	0	0	1	0
PGDM	119	180	33	32	26	6	2	0	1	0	0	0	0	8	11

Year - 2021-22

Name of the Course	Total Students(SC+ST+OBC+General+Minority+Lateral Entry)	Approved Intake	General Male excluding Minority	General Female excluding Minority	OBC Male (including VJ, NT-DT, SBC, Other)	OBC Female (including VJ, NT-DT, SBC, Other)	SC Male	SC Female	ST Male	ST Female	Physically Handicapped Male	Physically Handicapped Female	Transgender	Minority Male	Minority Female	TFW Male	TFW Female	NRI Male	NRI Female	PIO Male	PIO Female	Lateral Entry
PGDM(RESEARCH AND BUSINESS ANALYTICS)	42	60	19	11	6	0	0	0	0	0	0	0	0	3	3	0	0	0	0	0	0	0
PGDM	84	180	34	31	6	4	0	0	0	0	0	0	0	5	4	0	0	0	0	0	0	0

Number of applications received during last year for admission under Management Quota and number admitted – NA

12. Admission Procedure

- Mention the admission test being followed, the name and address of the test Agency/State Admission Authorities, and its URL(website)

name Of the Test	Test Agency/ State Admission Authorities	URL (Website)
CAT	Indian Institutes of Management	https://iimcat.ac.in/per/g01/pub/756/ASM/WebPortal/1/index.html
XAT	XLRI	https://xatonline.in/
CMA T	National Test Agency	https://cmat.nta.nic.in/
NMAT	Narsee Monjee Institute of Management Studies	https://www.nmims.edu/

Number of seats allotted to different Test Qualified candidates separately (AIEEE//JEE/ CET (State conducted test/ University tests/ CMAT)/ Association conducted test etc.) -NA

- Calendar for admission against Management quota seats: NA
- Last date of the request for applications- 06/09/2024
- Last date of submission of applications -06/09/2024
- Dates for announcing final results – 08/09/2024
- Release of admission list (main list and waiting list shall be announced on the same day) – 08/09/2024
- Date for acceptance by the candidate (time given shall in no case be less than 15 days) – 08/09/2024
- Last date for closing of admission – 15/09/2023
- Starting of the Academic session – 11/09/2024
- The policy of refund of the Fee, in case of withdrawal, shall be clearly notified – If the withdrawal is before the start of the Academic Session, 100% of the fee paid shall be refunded after deducting Rs. 1000 as the processing fee.

13. Criteria and Weightage for Admission

- Describe each criterion with its respective weightage i.e. Admission Test, marks in the qualifying examination, etc. – The performance in the Exams (Class X, XII, undergraduate degree, Competitive Exam) shall carry weightage in arriving at the PG Index of Applicant Quality or PIAQ.

14. List of Applicants

List of candidates whose applications have been received along with percentile/percentage score for each of the qualifying examinations in separate categories for open seats. List of candidates who have applied along with percentage and percentile score for Management quota seats (merit-wise) - NA

15. Results of Admission Under Management seats/Vacant seats - NA

16. Information of Infrastructure and Other Resources Available

- Number of Class Rooms and size of each -

Room Type	Room Id/Name	Area of Room in sqm
Classroom	Ganga	75.58
Classroom	Jamuna	90.43
Classroom	Kaveri	94.21
Classroom	Narmada	69.79
Classroom	Brahmaputra	70.12
Classroom	Godawari	88.70
Classroom	Satluj	81.83

- Number of Tutorial rooms and size of each - 2,

Tutorial Room	T-1	43.59
Tutorial Room	T-2	37.04

- Number of Laboratories and size of each - NA
- Number of Drawing Halls with capacity of each - NA
- Number of Computer Centres with a capacity of each - 1
- Central Examination Facility, Number of rooms and capacity of each -

Room Type	Room Id/Name	Area of Room in sqm
Classroom	Ganga	75.58
Classroom	Jamuna	90.43
Classroom	Kaveri	94.21
Classroom	Narmada	69.79
Classroom	Brahmaputra	70.12
Classroom	Godawari	88.70
Classroom	Satluj	81.83

- Online examination facility (Number of Nodes, Internet band width, etc.) - 32 MBPS
- Barrier Free Built Environment for disabled and elderly persons - Lift Available
- Fire and Safety Certificate - Fire Extinguishers installed at various locations within the premises.
- Hostel Facilities - NA
- Library - Available
- Number of Library books/Titles/Journals available (Programme-wise) -

Number of Titles	Number of Volumes	Number of Journals Published in India	Number of Journals Published at Abroad
500	6000	25	1

- List of online National/International Journals subscribed - EBSCO, CMIE
- E-Library facilities - Yes
- National Digital Library (NDL) subscription details - Yes
- Laboratory and Workshop - NA
- List of Major Equipment/Facilities in each Laboratory/Workshop - NA
- List of Experimental Setup in each Laboratory/Workshop - NA

- Computing Facilities - Yes
- Internet Bandwidth – 32 MBPS
- Innovation Cell - NA
- Social Media Cell - NA
- Compliance of the National Academic Depository (NAD), applicable to PGCM/ PGDM Institutions and University Departments - Yes
- List of facilities available= Lift, Air conditioners, Canteen, Drinking Water
- To upload the respective short video (1 - 2 min) of Infrastructure and facilities available w.r.t the courses in the website - Yes
- Games and Sports Facilities – Indoor Games
- Teaching Learning Process – Course Outlines for all courses are shared with the students at the start of every semester.
- Academic Time Table with the name of the Faculty members handling the Course

CLASS SCHEDULE - SEM-III (July 2024 to December 2024)

Days	10:00 AM To 11:30 AM (Lecture 2)	11:45 AM To 01:15 PM (Lecture 3)	LUNCH	02:00 PM To 03:30 PM (Lecture 4)
Monday	Operations Management & Agri Tech - Shruti Awasthi	Marketing Management - Shatakshi Bourai	LUNCH	Business Mathematics and Statistics - Nikhil Singh Chauhan
Tuesday	Information Systems for Business - Shyam Shrivastava	Organizational Behavior - Utkarsha Soni		Micro Economics - Ayush Kansal
Wednesday	Business Communication-I - Radhika Krishnan	Management Accounting - Ankita Jain		Database Management - Ashish Paliwal
Thursday	Operations Management & Agri Tech - Shruti Awasthi	Marketing Management - Shatakshi Bourai		Business Mathematics and Statistics - Nikhil Singh Chauhan
Friday	Organizational Behavior - Utkarsha Soni	Management Accounting - Ankita Jain		Micro Economics - Ayush Kansal
Saturday	Business Communication-I - Radhika Krishnan	Information Systems for Business - Shyam Shrivastava		Database Management - Ashish Paliwal
Sunday	SUNDAY			

CLASS SCHEDULE - SEM-III

Days	08:15 AM To 09:45 AM (Lecture 1)	10:00 AM To 11:30 AM (Lecture 2)	11:45 AM To 01:15 PM (Lecture 3)	LUNCH	02:00 PM To 03:30 PM (Lecture 4)	03:45 PM To 05:15 PM (Lecture 5)	07:00 PM To 8:30 PM ONLINE (Lecture 6)
Monday	Services Marketing - Prof. Harshika Gabbad	Industrial Relations and Labour Law - Prof. Utkarsha Soni	Business Statistics - Prof. Kajal Kansal	LUNCH	Integrated Marketing Communication - Prof. Anuj Jain	Statistical Analysis using Jamovi (SAJ) - Prof. Nikhil Singh Chauhan	Machine Learning - *Prof. Supratim Kundu
Tuesday	Logistics and Supply Chain Management - Prof. Shruti Awasthi + Security Analysis and Portfolio Management - Prof. Ankita Jain	Written Analysis and Communication - Prof. Radhika Krishnan	Insurance Management - *Prof. Milind Joshi		Training & Development - Prof. Swati Chaplot	Project Management - Prof. Nikhil Singh Chauhan	Digital Marketing and Social Media - Prof. Kalyan Bandyopadhyay
Wednesday	B2B Marketing - Prof. Harshika Gabbad	Digital Marketing and Social Media - Prof. Kalyan Bandyopadhyay	Consumer Behaviour - Prof. Anuj Jain		Services Marketing - Prof. Harshika Gabbad	Statistical Analysis using Jamovi (SAJ) - Prof. Nikhil Singh Chauhan	Product and Brand Management - Prof. Kalyan Bandyopadhyay
Thursday	Logistics and Supply Chain Management - Prof. Shruti Awasthi + Security Analysis and Portfolio Management - Prof. Ankita Jain	Industrial Relations and Labour Law - Prof. Utkarsha Soni	Insurance Management - *Prof. Milind Joshi		Financial System and Services - Prof. Ayush Kansal	Project Management - Prof. Nikhil Singh Chauhan	Product and Brand Management - Prof. Kalyan Bandyopadhyay
Friday	Performance Management and Competency Mapping - Prof. Swati Chaplot + Power BI (PBI) - *Prof. Milan Jha	B2B Marketing - Prof. Harshika Gabbad	Consumer Behaviour - Prof. Anuj Jain		Business Statistics - Prof. Kajal Kansal	Financial System and Services - Prof. Ayush Kansal	Strategic Management - Prof. Poornima Mishra
Saturday	Training & Development - Prof. Swati Chaplot + Power BI (PBI) - *Prof. Milan Jha	Machine Learning - *Prof. Supratim Kundu	Performance Management and Competency Mapping - Prof. Swati Chaplot		Integrated Marketing Communication - Prof. Anuj Jain	GUEST SPEAKER SERIES	Strategic Management - Prof. Poornima Mishra
Sunday	SUNDAY						

PGDM Batch 2024-26 (Semester -II), January 2024 to April 2024

• For each Post Graduate Course give the following:

Title of the Course	PGDM	PGDM-RBA
Laboratory facilities exclusive to the Post Graduate Course	NA	NA

17. Enrolment and placement details of students in the last years - 2023-24 (TILL 19/11/2024)

Program Name	Number Of Companies Visited	Number Of Eligible Students	Number Of Students Placed in IT	Number Of Students Placed in Non IT	Total Student Placed (IT+ Non IT)	Lowest Package(In Lakhs)	Highest Package(In Lakhs)
PGDM-RBA	3	12	2	3	5	3.00	5.00
PGDM	51	98	8	41	49	4.00	9.00

18. List of Research Projects/Consultancy Works

• MoUs with Industries -