

Mandatory Disclosures - PIGM

The following information shall be given in the information Brochure besides being hosted on the institution's Website.

The onus of the authenticity of the information lies with the Institution ONLY and not on AICTE.

1. **Name of the Institution** – Prestige Institute of Global Management, Indore (M.P.)
 - Scheme No. 53, Malviya Nagar, MR 9 Road, opposite Barfani Dham, Indore, Madhya Pradesh 452008, Mob - 7869792220 / 7470522022, E-Mail – info.pigm@piemr.edu.in
2. **Name and address of the Trust/Society/Company and the Trustees** - Prestige Educational Society
 - 30, Jaora Compound, Indore Pin – 452001, Telephone No . 0731-4011111
3. **Name and Address of the Director** – Prof. Sudhir Pradhan
 - 311, Orville 2, DB Apollo city, Nipania, Indore
4. **Name of the affiliating University** - NA
5. **Governance**
 - Organizational chart –

Prestige Institute of Global Management, Indore (M.P.)
Organizational chart

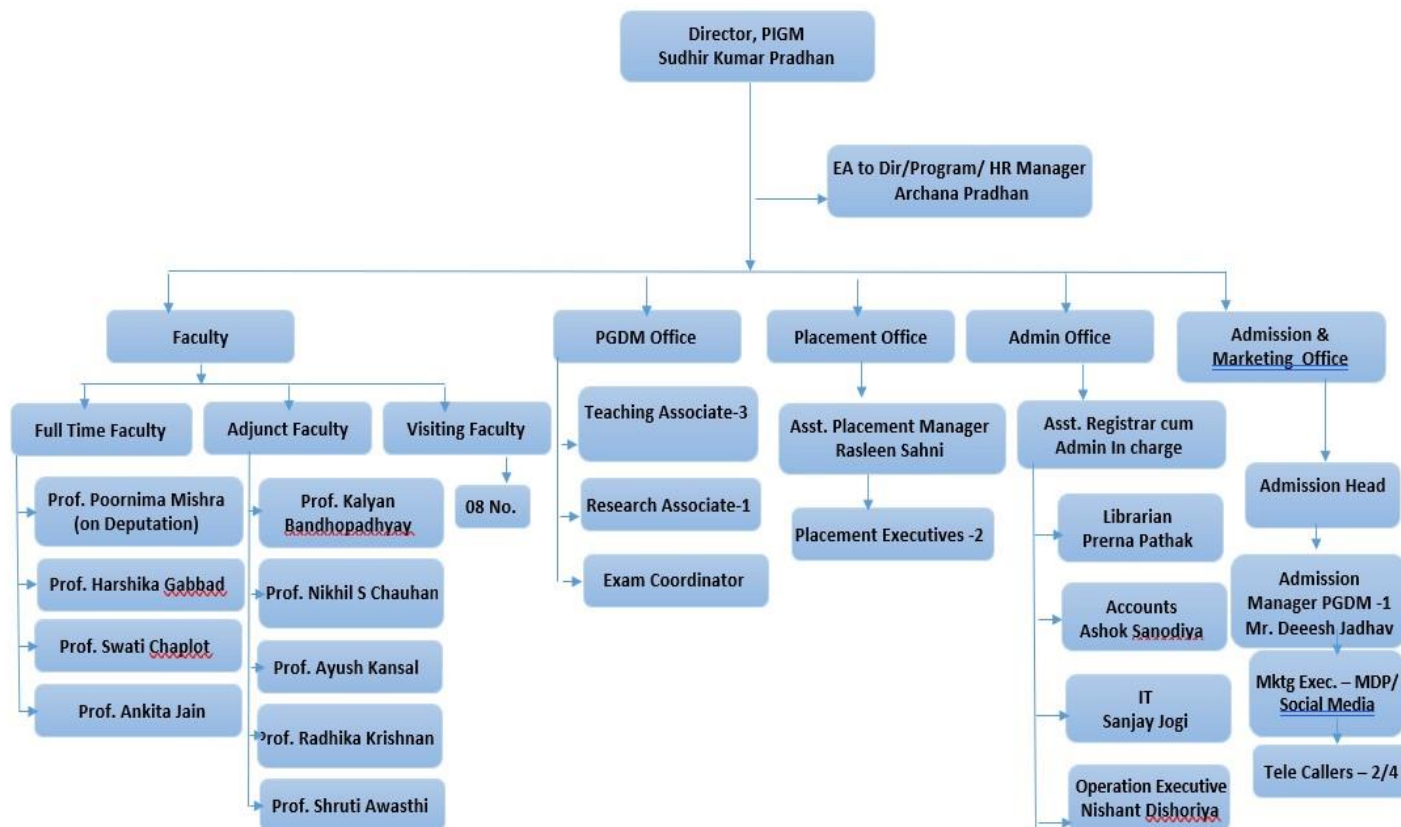

- Grievance Redressal mechanism for Faculty, staff, and students – The Institute has its online Grievance Redressal system on its website. The link for the same is as here below

1. For Student Grievance -

https://in1.documents.adobe.com/public/esignWidget?wid=CBFCIBAA3AAABLblqZhCNvUpS4BOZXOVxah1h-sqOavecxtt4CROU25Yh42Tl1UkXB48Y4tw817fcIVGMEnM*

2. For Parent Grievance -

https://in1.documents.adobe.com/public/esignWidget?wid=CBFCIBAA3AAABLblqZhDsC7KxqXgZIWCx2tFKtuGrVuC_YlJTdrp4biQaxQ0Afgd6kN_XFJTqB49intL-rVk*

3. For Employee Grievance -

https://in1.documents.adobe.com/public/esignWidget?wid=CBFCIBAA3AAABLblqZhBZxohyIMz5Y4SMkyRb2zqY-LbMQSuhezrEJ_O2sHKUa_-o1PpVVHlnTZAxigPbTzM*

4. Check Status -

https://in1.documents.adobe.com/public/esignWidget?wid=CBFCIBAA3AAABLblqZhAHV3iV6pOzSbvq9sMc5wP17HMYp0Bss-J_hP65V88iuGQ1kv9Cs5xfH_c5z6qE7jc*

- Establishment of Anti-Ragging Committee –

S. No.	Name	Role	Mobile No.	Email ID
1	Prof. Sudhir Pradhan	Chairperson	7470655055	spradhan@piemr.edu.in
2	Prof. Ankita Jain	Member	9893948515	ankita.jain@piemr.edu.in
3	Prof. Ayush Kansal	Member	7987294785	akansal@piemr.edu.in
4	Prof. Harshika Gabbad	Member	9425903397	hgabbad@piemr.edu.in
5	Prof. Nikhil Singh	Member	9926613837	nchauhan@piemr.edu.in

- Establishment of an Online Grievance Redressal Mechanism - The Institute has its online Grievance Redressal system on its website. The link for the same is as here below

1. For Student Grievance -

https://in1.documents.adobe.com/public/esignWidget?wid=CBFCIBAA3AAABLblqZhCNvUpS4BOZXOVxah1h-sqOavecxtt4CROU25Yh42Tl1UkXB48Y4tw817fcIVGMEnM*

2. For Parent Grievance -

https://in1.documents.adobe.com/public/esignWidget?wid=CBFCIBAA3AAABLblqZhDsC7KxqXgZIWCx2tFKtuGrVuC_YlJTdrp4biQaxQ0Afgd6kN_XFJTqB49intL-rVk*

3. For Employee Grievance -

https://in1.documents.adobe.com/public/esignWidget?wid=CBFCIBAA3AAABLblqZhBZxohyIMz5Y4SMkyRb2zqY-LbMQSuhezrEJ_O2sHKUa_-o1PpVVHlnTZAxigPbTzM*

4. Check Status -

https://in1.documents.adobe.com/public/esignWidget?wid=CBFCIBAA3AAABLblqZhAHV3iV6pOzSbvq9sMc5wP17HMYp0Bss-J_hP65V88iuGQ1kv9Cs5xfH_c5z6qE7jc*

- Establishment of Grievance Redressal Committee in the Institution and Appointment of OMBUDSMAN by the University –

S. No.	Name	Role	Mobile No.	Email ID
1	Prof. Sudhir Pradhan	Chairperson	7470655055	spradhan@piemr.edu.in
2	Prof. Kalyan Bandyopadhyay	Member	8130714911	kalyan.bandyopadhyay@piemr.edu.in
3	Prof. Nikhil Chauhan	Member	9926613837	nchauhan@piemr.edu.in

4	Prof. Swati Chaplot	Member	9987696266	schaplot@piemr.edu.in
5	Ms. Archana Pradhan	Member	7869008554	apradhan@piemr.edu.in

• Establishment of Internal Committee (IC)-

S. No.	Name	Role	Mobile No.	Email ID
1	Prof. Sudhir Pradhan	Chairperson	7470655055	spradhan@piemr.edu.in
2	Prof. Kalyan Bandyopadhyay	Member	8130714911	kalyan.bandyopadhyay@piemr.edu.in
3	Prof. Swati Chaplot	Member	9987696266	schaplot@piemr.edu.in
4	Prof. Nikhil Chauhan	Member	9926613837	nchauhan@piemr.edu.in
5	Ms. Archana Pradhan	Member	7869008554	apradhan@piemr.edu.in
6	Ms Mahima Gupta	Member	9907214798	pgdm2022058@piemr.edu.in
7	Ms. Aditi Nema	Member	8839641750	pgdm2023002@piemr.edu.in
8	Mr. Rashtratej Aher	Member	8962841287	pgdm2023047@piemr.edu.in

• Establishment of Committee for SC/ST-

S. No.	Name	Role	Mobile No.	Email ID
1	Prof. Sudhir Pradhan	Chairperson	7470655055	spradhan@piemr.edu.in
2	Prof. Ankita Jain	Member	9893948515	ankita.jain@piemr.edu.in
3	Prof. Ayush Kansal	Member	7987294785	akansal@piemr.edu.in
4	Mr. Deepesh Rao Jadhav	Member	9285222369	djadhav@piemr.edu.in
5	Ms. Prerna Pathak	Member	7000820813	ppathak@piemr.edu.in
6	Arpan Ambodiya	Student	9516662263	pgdm2022028@piemr.edu.in
7	Ayush Dhanak	Student	8821983786	pgdmrba2022003@piemr.edu.in
8	Bhavyaditya Parte	Student	7694004632	pgdm20220036@piemr.edu.in
9	Aman Kumar	Student	8827924362	pgdm2023007@piemr.edu.in
10	Novita Ninoriya	Student	7067526629	pgdm2023043@piemr.edu.in

• Internal Quality Assurance Cell –

S.No.	Name of Faculty Member	Role	Mobile No.	Email ID
1	Prof. Sudhir Pradhan	Chairperson	7470655055	spradhan@piemr.edu.in
2	Prof. Ankita Jain	Member	9893948515	ankita.jain@piemr.edu.in
3	Prof. Harshika Gabbad	Member	9425903397	hgabbad@piemr.edu.in
4	Ms. Archana Pradhan	Member	7869008554	apradhan@piemr.edu.in
5	Mr. Sanjay Jogi	Member	9826769660	sjogi@piemr.edu.in

6. Programmes

- Name of Programmes approved by AICTE – 1. PGDM
2. PGDM - RBA

- Name of Programmes Accredited by NBA - NA

- Status of Accreditation of the Courses - NA

- Total number of Courses - 02

- No. of Courses for which applied for Accreditation - None

- For each Programme the following details are to be given (Preferably in Tabular form):

Name	PGDM	PGDM-RBA
Number of seats	180	60
Duration	2 YEARS	2 YEARS
Cut off marks/rank of admission during the last years	60%	60%

- Fee (as approved by the state government)

Program Name	Fee
PGDM-RBA	99500 Per Semester
PGDM	99500 Per Semester

- Campus placement in last year with minimum salary, maximum salary, and average salary –

Minimum Salary	2.5 LPA
Maximum Salary	8.7 LPA
Average Salary	5.8 LPA

- Name and duration of Programme(s) having Twinning and Collaboration with Foreign University(s) and being run in the same Campus along with the status of their AICTE approval. If there is Foreign Collaboration, give the following details, if any: NA
- Nature of Collaboration - NA
- Conditions of Collaboration - NA
- Complete details of payment a student has to make to get the full benefit of Collaboration - NA
- For each Programme Collaborated provide the following: NA
- Programme Focus - NA
- Number of seats - NA
- Admission Procedure - NA
- Fee (as approved by the state government) - NA
- Placement Records for last year with minimum salary, maximum salary, and average salary - NA
- Whether the Collaboration Programme approved by AICTE? If not whether the Domestic/ Foreign

7. Faculty

- Course/Branch wise list Faculty members:

S.No.	Name	Area of Specialization
1	Prof. Sudhir Pradhan	Marketing & General Management
2	Prof. Poornima Mishra	Strategy and Entrepreneurship
3	Prof. Harshika Gabbad	Economics and International Business
4	Prof. Swati Chaplot	HR and OB
5	Prof Ankita Jain	Finance and Accounting
6	Prof. Nikhil Singh Chauhan	Finance and Operation Management
7	Prof. Ayush Kansal	Finance and Accounting
8	Prof. Kalyan Bandyopadhyay	Marketing
9	Prof. Radhika Krishnan	Business Communication
10	Prof. Milind Joshi	Finance
11	Prof. Ashish Paliwal	Analytics
12	Prof. Mayank Ranjan	Strategy & Marketing
13	Prof. Shakti Bodh Bhatnagar	Marketing
14	Prof. Pragya Singh	HR & OB
15	Prof. Shradha Jain	HR & OB
15	Prof. Rakesh Khandelwal	Big Data Tools
16	Prof Pawan Goyal	Finance
17	Prof. Navin Sharma	Finance
18	Prof Pragya Singh	HR & OB
19	Prof Shruti Awasthi	HR & OB
20	Prof Amit Shrivastava	Analytics
21	Prof Bhawana Pal	HR & OB
22	Prof Afreen Ali	HR & OB
23	Prof Kratika Kashya	Analytics
24	Prof Alay Paranjape	Analytics
25	Prof Uttam Sahay	HR & OB
26	Prof Utkarsha Soni	HR
27	Prof Milan Jha	Finance & Analytics
28	Prof. Shyam Shrivastava	General Management

8. Profile of Director

- Name – Prof. Sudhir Pradhan
- Date of Birth – 01/10/1967
- Unique ID - 1-43806098376
- Education Qualifications – B.E., PGDM (IIM, Bangalore)
- Work Experience – 30 Years
- Industry – 30 Years
- Others - NA
- Area of Specialization –Marketing and Finance
- Courses taught at Diploma/ Post Diploma/ Under Graduate/ Post Graduate/ Post Graduate Diploma Level -Post Graduate Diploma Level
- Research guidance (Number of Students) No
- No. of papers published in National/International Journals/Conferences - NIL
- Master (Completed/Ongoing) – Completed
- Ph.D. (Completed/Ongoing) - No
- Projects Carried out -
- Patents (Filed & Granted) - NA
- Technology Transfer- NA
- Research Publications (No. of papers published in National/International Journals/Conferences) -NIL
- No. of Books published with details (Name of the book, Publisher with ISBN, year of publication,) - NIL

9. Fee

- No. of Fee waivers granted with the amount and name of the students - No
- Number of scholarships offered by the Institution, duration, and amount - No

10. Admission

- Number of seats sanctioned with the year of approval

Year	PGDM – RBA	PGDM
2019-20	60	-
2020-21	60	-
2021-22	60	180
2022-23	60	180
2023-24	60	180
2024-25	60	180

- Number of Students admitted under various categories each year in the last years
Year – 2023-24

Name of the Course	Total Students(SC+ST+OBC+General+Minority+Lateral Entry)	Approved Intake	General Male excluding Minority	General Female excluding Minority	OBC Male (including VJ, NT-DT, SBC, Other)	OBC Female (including VJ, NT-DT, SBC, Other)	SC Male	SC Female	ST Male	ST Female	Physically Handicapped Male	Physically Handicapped Female	Transgender	Minority Male	Minority Female
PGDM(RESEARCH AND BUSINESS ANALYTICS)	10	60	3	2	3	2	0	0	0	0	0	0	0	0	0
PGDM	69	180	19	25	6	12	1	1	1	0	0	0	0	2	2

Year – 2022-23

Name of the Course	Total Students(SC+ST+OBC+General+Minority+Lateral Entry)	Approved Intake	General Male excluding Minority	General Female excluding Minority	OBC Male (including VJ, NT-DT, SBC, Other)	OBC Female (including VJ, NT-DT, SBC, Other)	SC Male	SC Female	ST Male	ST Female	Physically Handicapped Male	Physically Handicapped Female	Transgender	Minority Male	Minority Female
PGDM(RESEARCH AND BUSINESS ANALYTICS)	14	60	9	1	2	0	1	0	0	0	0	0	0	1	0
PGDM	119	180	33	32	26	6	2	0	1	0	0	0	0	8	11

Year – 2021-22

Name of the Course	Total Students(SC+ST+OBC+General+Minority+Lateral Entry)	Approved Intake	General Male excluding Minority	General Female excluding Minority	OBC Male (including VJ, NT - DT, SB, C, Other)	OBC Female (including VJ, NT - DT, SB, C, Other)	SC Male	SC Female	ST Male	ST Female	Physically Handicapped Male	Physically Handicapped Female	Transgender	Minority Male	Minority Female	TFW Male	TFW Female	NRI Male	NRI Female	PIO Male	PIO Female	Lateral Entry
PGDM(RESEARCH AND BUSINESS ANALYTICS)	42	60	19	11	6	0	0	0	0	0	0	0	0	3	3	0	0	0	0	0	0	0
PGDM	84	180	34	31	6	4	0	0	0	0	0	0	0	5	4	0	0	0	0	0	0	0

- Number of applications received during last year for admission under Management Quota and number admitted - NA

11. Admission Procedure

- Mention the admission test being followed, the name and address of the test Agency/State Admission Authorities, and its URL(website)

Name of the Test	Test Agency/ State Admission Authorities	URL (Website)
CAT	Indian Institutes of Management	https://iimcat.ac.in/per/g01/pub/756/ASM/WebPortal/1/index.html?756@@1@@1
XAT	XLRI	https://xatonline.in/
CMA T	National Test Agency	https://cmat.nta.nic.in/
NMAT	Narsee Monjee Institute of Management Studies	https://www.nmims.edu/

- Number of seats allotted to different Test Qualified candidates separately (AIEEE//JEE/ CET (State conducted test/ University tests/ CMAT)/ Association conducted test etc.) -NA
- Calendar for admission against Management quota seats: NA
- Last date of the request for applications 05/08/2023
- Last date of submission of applications –05/08/2023
- Dates for announcing final results – 10/08/2023
- Release of admission list (main list and waiting list shall be announced on the same day) –10/08/2023
- Date for acceptance by the candidate (time given shall in no case be less than 15 days) – 05/09/2023
- Last date for closing of admission – 05/09/2023
- Starting of the Academic session – 06/09/2023
- The policy of refund of the Fee, in case of withdrawal, shall be clearly notified – If the withdrawal is before the start of the Academic Session, 100% of the fee paid shall be refunded after deducting Rs. 1000 as the processing fee.

12. Criteria and Weightage for Admission

- Describe each criterion with its respective weightage i.e. Admission Test, marks in the qualifying examination, etc. – The performance in the Exams (Class X, XII, undergraduate degree, Competitive Exam) shall carry weightage in arriving at the PG Index of Applicant Quality or PIAQ.

13. List of Applicants

- List of candidates whose applications have been received along with percentile/percentage score for each of the qualifying examinations in separate categories for open seats. List of candidates who have applied along with percentage and percentile score for Management quota seats (merit-wise) - NA

14. Results of Admission Under Management seats/Vacant seats - NA

15. Information of Infrastructure and Other Resources Available

- Number of Class Rooms and size of each -

Room Type	Room Id/Name	Area of Room in sqm
Classroom	Ganga	75.58
Classroom	Jamuna	90.43
Classroom	Kaveri	94.21
Classroom	Narmada	69.79

- Number of Tutorial rooms and size of each - NA
- Number of Laboratories and size of each - NA
- Number of Drawing Halls with capacity of each - NA
- Number of Computer Centres with a capacity of each - NA
- Central Examination Facility, Number of rooms and capacity of each –

Room Type	Room Id/Name	Area of Room in sqm
Classroom	Ganga	75.58
Classroom	Jamuna	90.43
Classroom	Kaveri	94.21
Classroom	Narmada	69.79

- Online examination facility (Number of Nodes, Internet band width, etc.) – 32 MBPS
- Barrier Free Built Environment for disabled and elderly persons – Lift Available
- Fire and Safety Certificate – Fire Extinguishers installed at various locations within the premises.
- Hostel Facilities - NA
- Library - Available
- Number of Library books/Titles/Journals available (Programme-wise) –

Number of Titles	Number of Volumes	Number of Journals Published in India	Number of Journals Published at Abroad
500	2000	25	1

- List of online National/International Journals subscribed - EBSCO,CMIE
- E-Library facilities - NA
- National Digital Library (NDL) subscription details - NA
- Laboratory and Workshop - NA
- List of Major Equipment/Facilities in each Laboratory/Workshop – NA
- List of Experimental Setup in each Laboratory/Workshop - NA
- Computing Facilities - Yes
- Internet Bandwidth – 32 MBPS
- Innovation Cell - NA
- Social Media Cell - NA
- Compliance of the National Academic Depository (NAD), applicable to PGCM/ PGDM Institutions and University Departments - Yes
- List of facilities available= Lift, Air conditioners, Canteen, Drinking Water
- To upload the respective short video (1 - 2 min) of Infrastructure and facilities available w.r.t the courses in the website - Yes
- Games and Sports Facilities – Indoor Games
- Teaching Learning Process – Course Outlines for all courses are shared with the students at the start of every semester.
- Academic Time Table with the name of the Faculty members handling the Course

PGDM Batch 2022-24 (Semester -IV), January 2024 to April 2024

No.	Day of Week	08:15 AM - 09:45 AM (Lecture 1)	10 AM - 11:30 AM (Lecture 2)	11:45 AM - 01:15 PM (Lecture 3)	2 PM - 03:30 PM (Lecture 4)	03:45 PM - 05:15 PM (Lecture 5)	07:00 PM - 08:30 PM (Lecture 6)
1	Monday	Leadership Development & Managerial Skills-Prof. Shruti Awasthi	Compensation Management and Total Rewards-Prof. Swati Chaplot + Marketing Analytics-Prof. Supratim Kundu	Cloud Computing-Prof. Shyam Shrivastava	International Finance-Prof. Ayush Kansal	Innovation Management-Prof. Kalyan Bandyopadhyay	
2	Tuesday	Competency and Talent Management-Prof. Uttam Sahay	Marketing Analytics-Prof. Supratim Kundu	Compensation Management and Total Rewards-Prof. Swati Chaplot + Cloud Computing-Prof. Shyam Shrivastava	Strategic Financial Management-Prof. Ankita Jain	Organizational Development and Change Management-Prof. Utkarsha Soni	
3	Wednesday	Leadership Development & Managerial Skills-Prof. Shruti Awasthi	Fintech Ecosystem-Prof. Milan Jha / Finance Analytics-Prof. Milan Jha	E-Commerce-Prof. Kalyan Bandyopadhyay + On the Job Training & On-boarding-Prof. Sudhir Pradhan	Strategic Financial Management-Prof. Ankita Jain	Innovation Management-Prof. Kalyan Bandyopadhyay	
4	Thursday	Sales and Distribution-Prof. Shakti Bodh Bhatnagar - A	International Business - Prof. Harshika Gabbad - A	Fintech Ecosystem-Prof. Milan Jha / Finance Analytics-Prof. Milan Jha	International Finance-Prof. Ayush Kansal	E-Commerce-Prof. Kalyan Bandyopadhyay + Big Data Architectures-Prof. Dulari Bhatt	
		International Business - Prof. Harshika Gabbad - B	Sales and Distribution-Prof. Shakti Bodh Bhatnagar - B				
5	Friday	Sales and Distribution-Prof. Shakti Bodh Bhatnagar - A	International Business - Prof. Harshika Gabbad - A	Compensation Management and Total Rewards-Prof. Swati Chaplot + Big Data Architectures-Prof. Dulari Bhatt	Strategic Financial Management-Prof. Ankita Jain	Organizational Development and Change Management-Prof. Utkarsha Soni	Entrepreneurship-Prof. Poornima Mishra
		International Business - Prof. Harshika Gabbad - B	Sales and Distribution-Prof. Shakti Bodh Bhatnagar - B				
6	Saturday	Entrepreneurship-Prof. Poornima Mishra	Competency and Talent Management-Prof. Uttam Sahay	On the Job Training & On-boarding-Prof. Sudhir Pradhan	International Finance-Prof. Ayush Kansal	Guest Speaker Series	

PGDM Batch 2023-25 (Semester -II), January 2024 to April 2024

No.	Day of Week	08:15 AM - 09:45 AM (Lecture 1)	10 AM - 11:30 AM (Lecture 2)	11:45 AM - 01:15 PM (Lecture 3)	01:15 PM - 02:00 PM LUNCH	2 PM - 03:30 PM (Lecture 4)	03:45 PM - 05:15 PM (Lecture 5)
1	Monday	Indian Ethos and Business Ethics-Prof. Radhika Krishnan & Prof. Poornima Mishra	Operations Management-Prof. Shyam Shrivastava	Quantitative Techniques For Management-Prof. Nikhil Singh Chauhan		Financial Management-Prof. Ankita Jain	
2	Tuesday	Python Programming*-Prof. Alay Paranjape	Business Communication-Prof. Radhika Krishnan	Operations Management-Prof. Shyam Shrivastava		Financial Management-Prof. Ankita Jain	
3	Wednesday	ENG - WP - Prof. Radhika Krishnan	Sales and Distribution-Prof. Shruti Awasthi	Human Resources Management-Prof. Swati Chaplot		Macro Economics-Prof. Ayush Kansal	
4	Thursday	Indian Ethos and Business Ethics-Prof. Radhika Krishnan & Prof. Poornima Mishra	Human Resources Management-Prof. Swati Chaplot	Marketing Research-Prof. Shakti Bodh Bhatnagar		Financial Management-Prof. Ankita Jain	
5	Friday	Python Programming*-Prof. Alay Paranjape	Business Communication-Prof. Radhika Krishnan	Marketing Research-Prof. Shakti Bodh Bhatnagar		Quantitative Techniques For Management-Prof. Nikhil Singh Chauhan	
6	Saturday	ENG - WP - Prof. Radhika Krishnan	Sales and Distribution-Prof. Shruti Awasthi	Human Resources Management-Prof. Swati Chaplot		Macro Economics-Prof. Ayush Kansal	Guest Speaker Session

- For each Post Graduate Course give the following:

Title of the Course	PGDM	PGDM-RBA
Laboratory facilities exclusive to the Post Graduate Course	NA	NA

16. Enrolment and placement details of students in the last years – 2023-24 (TILL 27/01/2024)

Program Name	Number Of Companies Visited	Number Of Eligible Students	Number Of Students Placed in IT	Number Of Students Placed in Non IT	Total Student Placed (IT+ Non IT)	Lowest Package(In Lakhs)	Highest Package(In Lakhs)
PGDM-RBA	3	12	0	2	2	3.00 L	5.00 L
PGDM	24	98	0	24	24	3.00 L	7.50 L

17. List of Research Projects/Consultancy Works

- MoUs with Industries - NA